

PLAN SHOWING THE PROPOSED RESIDENTIAL BUILDING AT S.NO: 273/10,  
OF KATTUPAKKAM VILLAGE, POONAMALLEE TALUK, THIRUVALLUR DISTRICT.

ALL MEASUREMENTS ARE IN FEET & METRE. SCALE: 1:100 (OR) 1"=8'0"

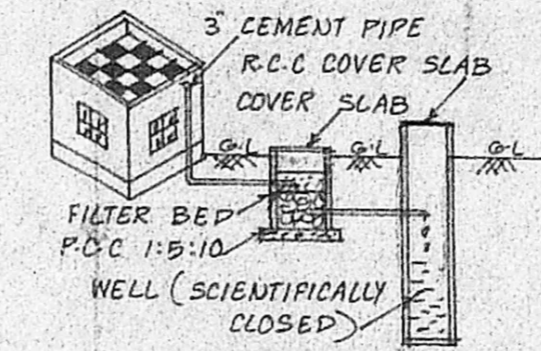

**RAIN WATER HARVESTING CHAMBER**

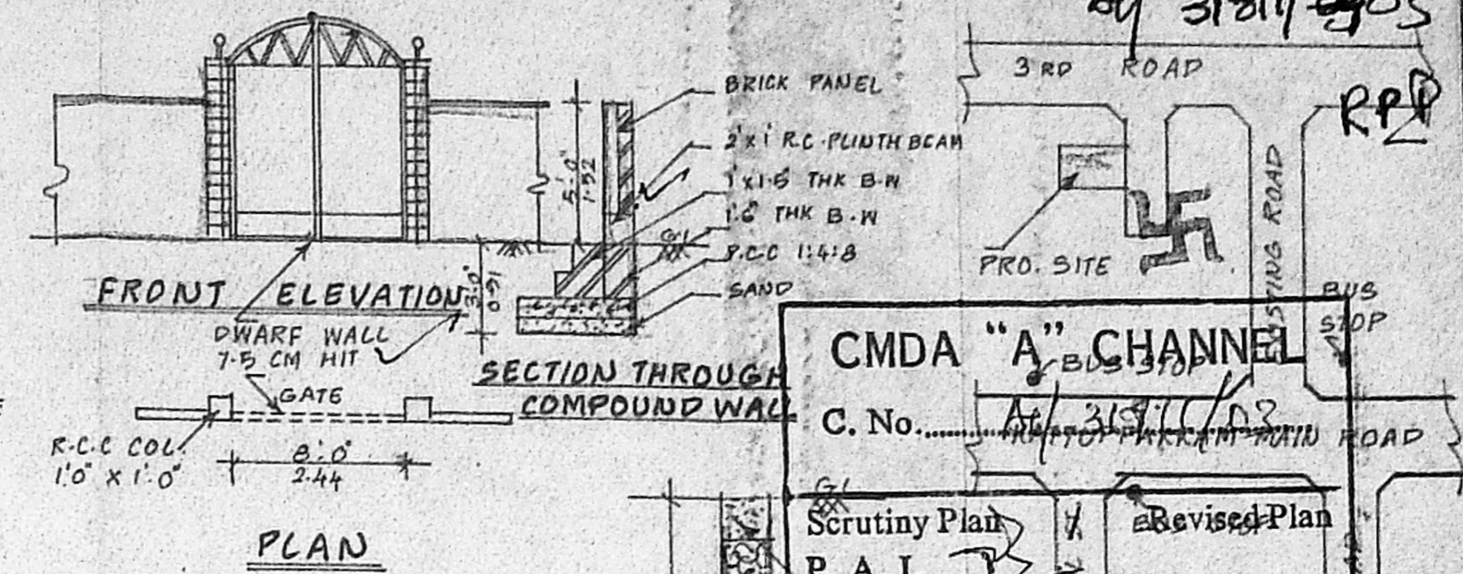
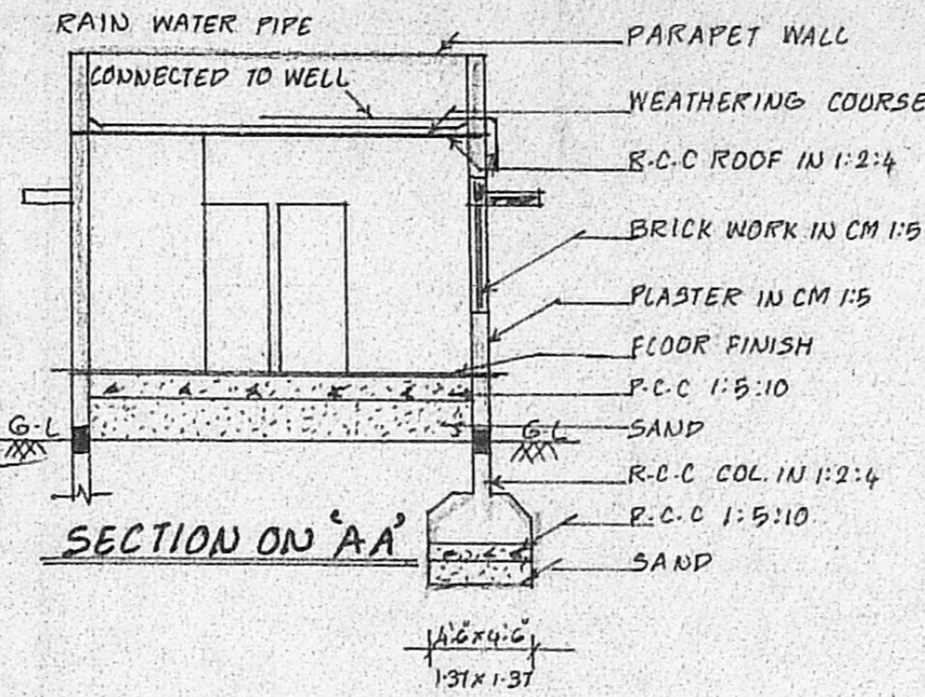
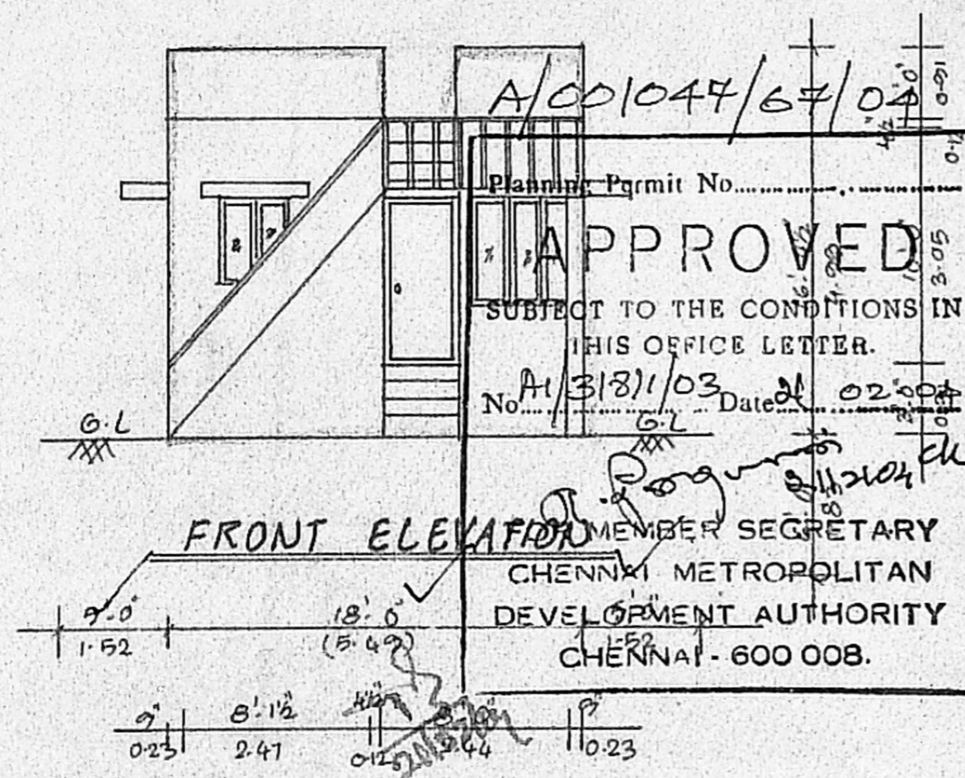
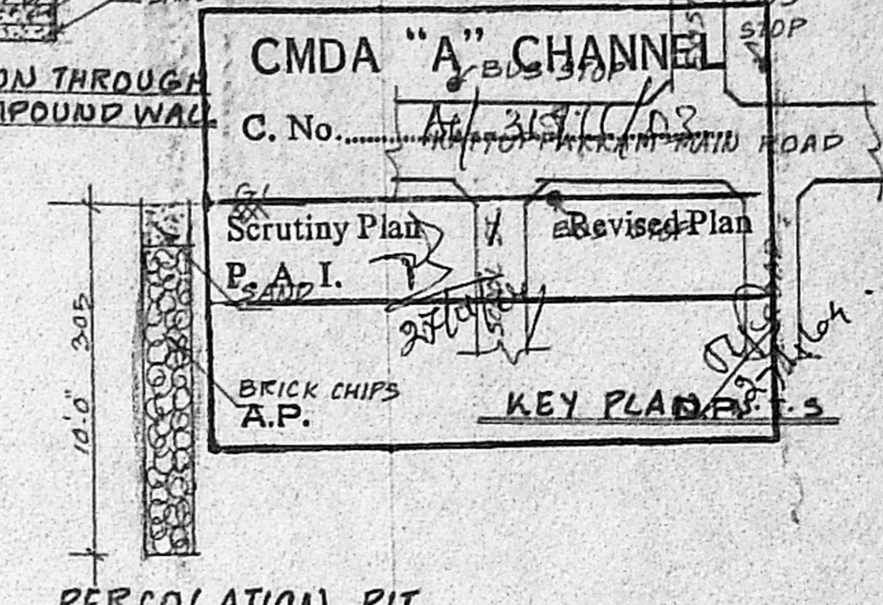

**PERCOLATION PIT**

**AREA STATEMENT S-FT (OR) M<sup>2</sup>**

PLOT EXTENT : 1456.0 (sq) 135.31  
GROUND FLOOR AREA: 603.0 (sq) 56.04  
COVERAGE : 41% F.S.I: 0.41

**JOINERIES**

D	DOOR	3'-3" x 7'-0"	1-01 x 2-14
D1	"	3'-0" x 7'-0"	0-91 x 2-14
D2	"	2'-6" x 7'-0"	0-76 x 2-14
W	WINDOW	4'-0" x 4'-6"	1-22 x 1-37
W1	"	3'-0" x 4'-6"	0-91 x 1-37
W2	"	3'-0" x 3'-0"	0-91 x 0-91
V	VENTILATOR	2'-0" x 1'-6"	0-61 x 0-45

**COLOUR INDEX**

PROPOSED [Symbol]  
BOUNDARY [Symbol]  
ROAD [Symbol]

A MADHAN  
OWNER

G. DHANASEKARAN D.C.E.,  
CONSULTING & CIVIL ENGINEER  
LICENSED SURVEYOR  
POONAMALLEE TOWN PANCHAYAT  
NO. 1/248, AVADI ROAD,  
SENNEERKUPPAM, CHENNAI-56.

LICENCED SURVEYOR

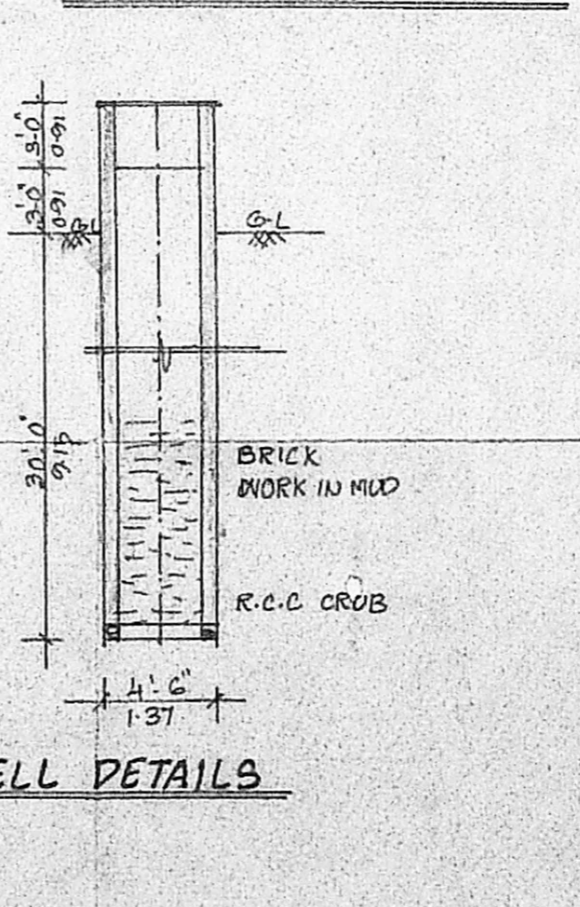
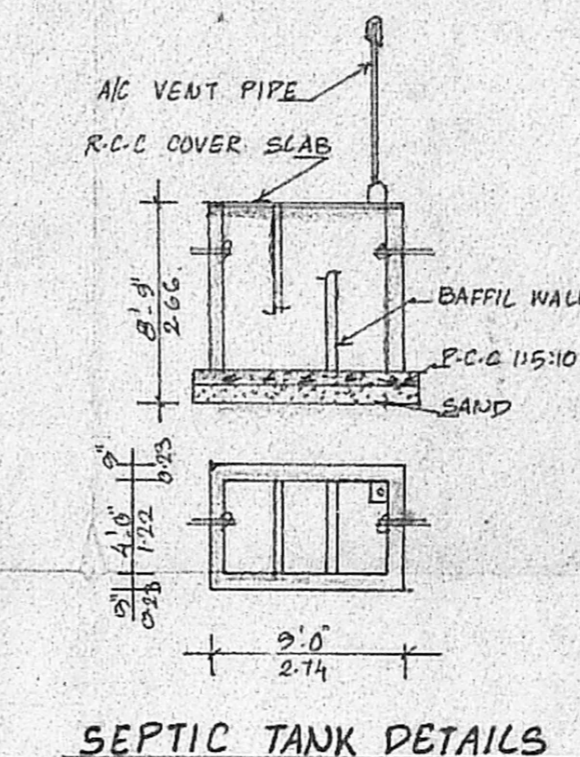
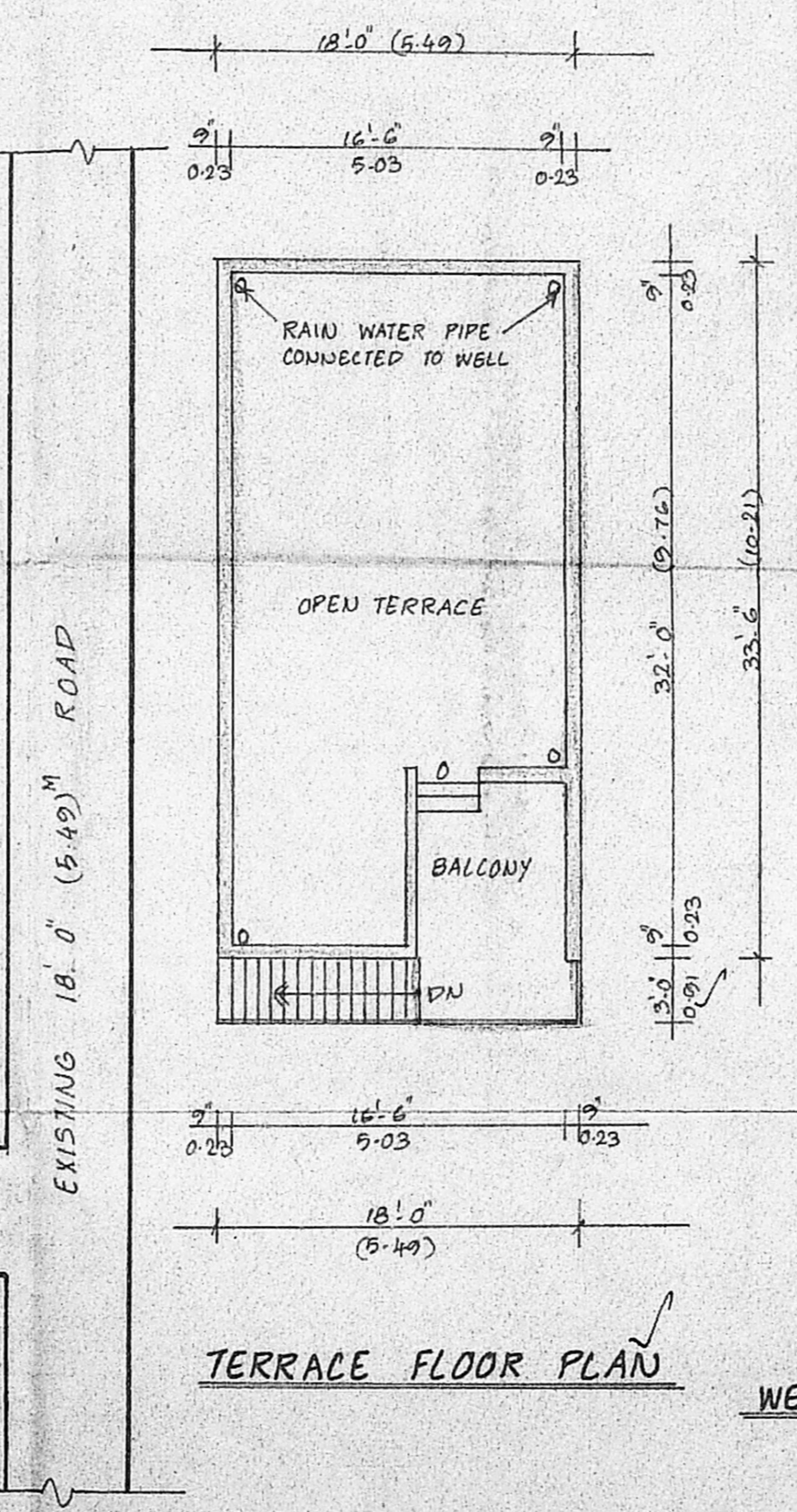
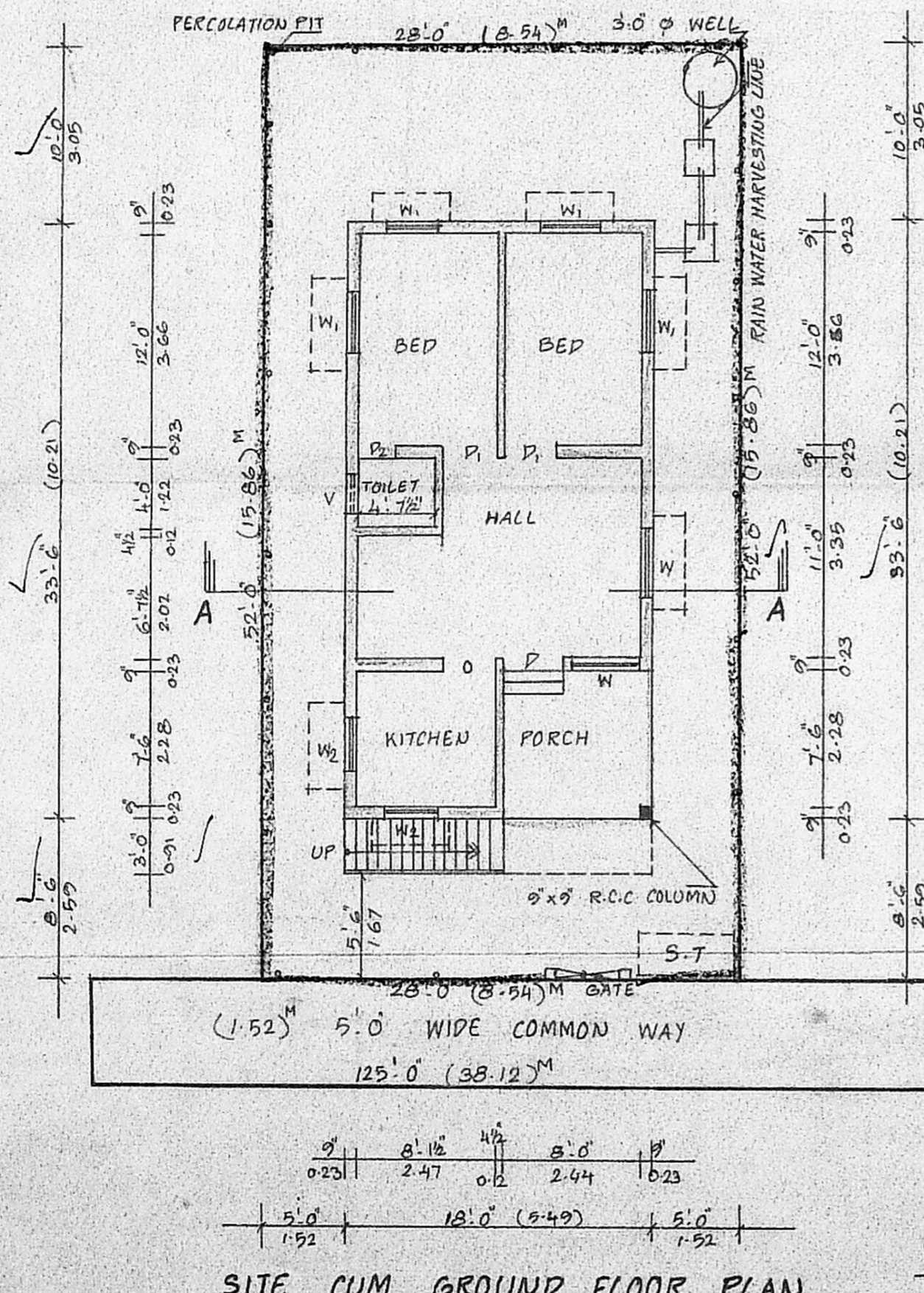

**TERRACE FLOOR PLAN**

**WELL DETAILS**

**SITE CUM GROUND FLOOR PLAN**